



30 YEAR WARRANTY – VENT Over Fascia Vents

Blue Building Solutions Ltd. t/a VENT warrants that VENT Over Fascia Vents G1200N (1m – 10mm ventilator) and G2500N (1m – 25mm ventilator) supplied by VENT will retain their mechanical function for a period in excess of 30 years, under natural conditions, from the date of purchase. Provided VENT Over Fascia Vents are installed in accordance Design & Specification Guides supplied by VENT.

VENT warrants VENT Over Fascia Vents under the following terms & conditions:

- a. This warranty is given to consumers as defined in and who have the rights under the Consumer Guarantees Act 1993 and should be read with the statutory consumer guarantees contained in that Act.
- b. This warranty will apply to defects appearing within 30 years from the date of purchase & where notification of defects is received in writing within 28 Days of the defect appearing.
- c. Warranties will only be honoured if the VENT products in question were installed, used and maintained in accordance with VENT installation guides all of which are available on www.eboss.co.nz and on the VENT website www.vent.nz
- d. Warranties will not apply to damage caused by external physical agents, accidental damage or other Force Majeure.
- e. The sole & exclusive remedy with regard to the above warranty is limited to the repair or supply of replacement profiles at VENTs discretion

This warranty shall be construed and interpreted in accordance with New Zealand Law and shall be subject to the jurisdiction of New Zealand Courts only.

This warranty does not affect the statutory rights of consumers.

Control of Condensation in Buildings

Product Information Sheet

VENT Over Fascia Ventilator – G1200N (Roof Pitches Over 15^o)

Description

The VENT Over Fascia Vent is the most practical and cost efficient method of ventilating the Eaves. It is easy to install, discrete and is compatible with either timber or metal fascias.

The G1200N is designed to discreetly ensure a positive airflow of 10,000mm² per linear metre into the roof space between the roof membrane and the fascia board. This product is ideal for new build and re-roofing situations. The G1200N are designed with 4mm evenly spaced openings specifically sized to prohibit large insects gaining access but wide enough to prevent capillary action.

The G1200N should be used in conjunction with other specified VENT products.

Fig A: Trussed Roof Application – No Eaves

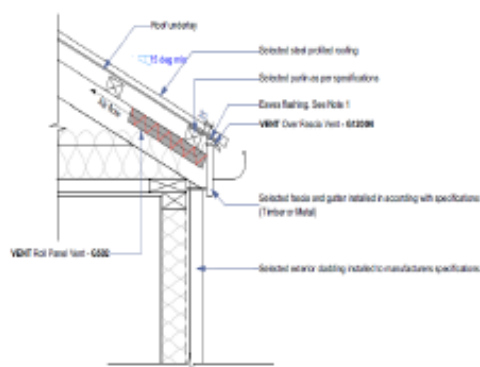
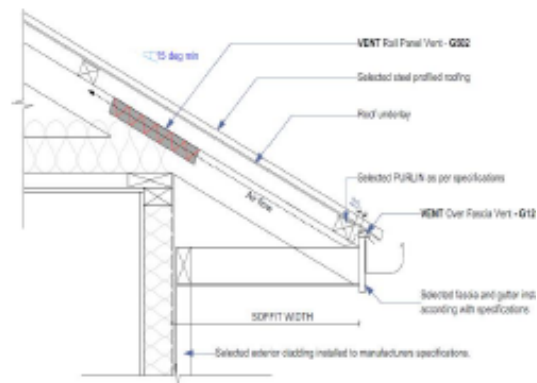

Fig B: Trussed Roof Application – With Eaves



Fitting Instructions

The G1200N Over Fascia Ventilator should be nailed or screwed to the top of the fascia board through the fixing holes provided along the full length of the eaves as shown.

This product should be used in conjunction with the Roll Panel Vent (G502) or the Eaves Vent (EV25) to ensure continuous airflow past the insulation.

Fig B: Dimensions

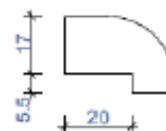

VENT Over Fascia Vent - G1200N

Note: These diagrams are for guidance purposes only. The overall design is the responsibility of the designer as there are often other factors to consider.

Control of Condensation in Buildings

Product Information Sheet

VENT Over Fascia Ventilator – G2500N

Description

The VENT Over Fascia Vent is the most practical and cost efficient method of ventilating the Eaves. It is easy to install, discrete and is compatible with either timber or metal fascias.

The G2500N is designed to discreetly ensure a positive airflow of 25,000mm² per linear metre into the roof space between the roof membrane and the fascia board. This product is ideal for new build and re-roofing situations. The G2500N are designed with 4mm evenly spaced openings specifically sized to prohibit large insects gaining access but wide enough to prevent capillary action.

The G2500N should be used in conjunction with other specified VENT products.

Fitting Instructions

The G2500N Over Fascia Ventilator should be nailed or screwed to the top of the fascia board through the fixing holes provided along the full length of the eaves as shown.

This product should be used in conjunction with the Roll Panel Vent (G502) or the Eaves Vent (EV25) to ensure continuous airflow past the insulation.

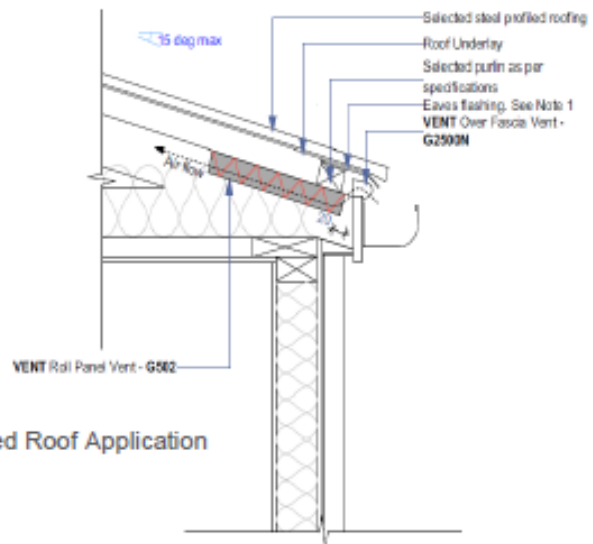
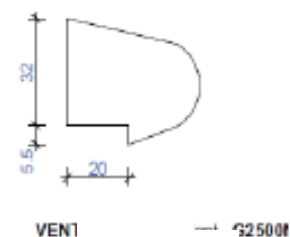

Fig A: Trussed Roof Application



Fig B: Dimensions



Notes: Dimensions are for guidance purposes only. The overall design is the responsibility of the designer as there are often other factors to consider.

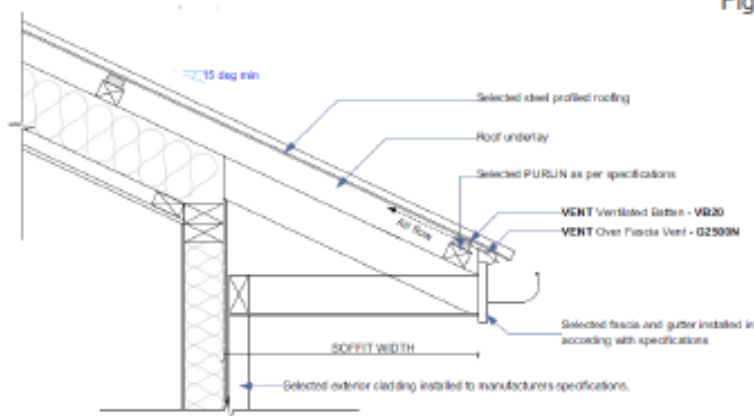

Fig C: Skillion Roof Application