

# VENT ROLL PANEL VENT G502

## DESCRIPTION

The VENT Roll Panel Vent G502 is designed to maintain a continuous 25mm air gap between the underside of the roofing membrane or sarking board and loft insulation at the eaves, providing a consistent flow of air into the roof space.

## FEATURES

- The extra width of the panel allows for better coverage when low pitch and deep insulation details are encountered.
- Suitable for new builds or renovations.

## SCOPE OF USE

- Should be used in conjunction with other soffit/ fascia vents to provide a complete passive ventilation system.
- Should be used as part of proprietary system for trussed roof design.
- To be used as part of proprietary ventilation system.

## WARRANTY

- 30 years

## MAINTENANCE

- No maintenance requirements.

## INSTALLATION

1. Lay the castellated profile across the top of the roof trusses/rafters.
2. It should be rolled out the full length of the eaves and adjusted to align with the required roof truss centres.
3. Nail or staple to secure in position as shown.

### G502 Roll Panel Vent

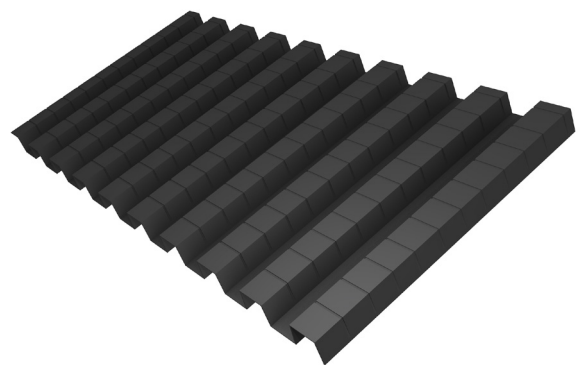

# VENT ROLL PANEL VENT G502

Fig A: Application with G2500N Over Fascia Vent, trussed roof pitched <math><15^\circ</math>

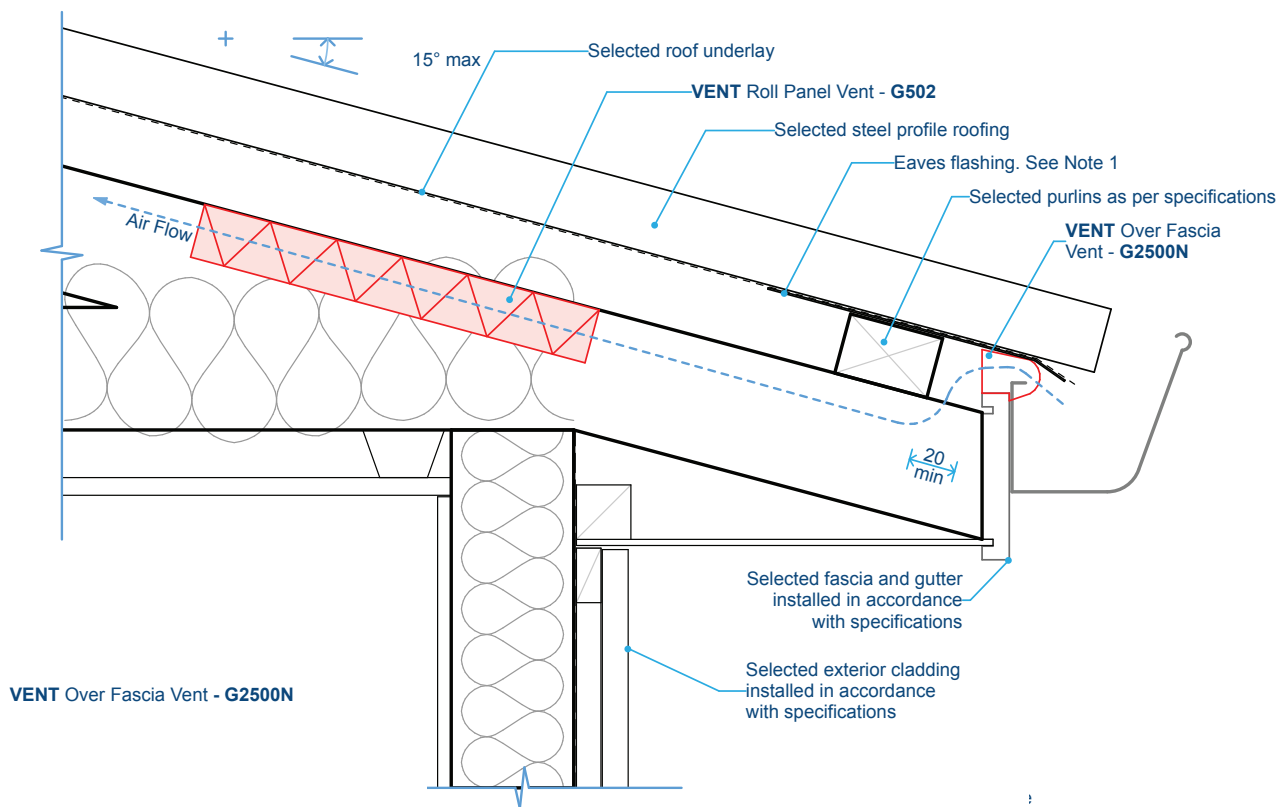

# VENT ROLL PANEL VENT G502

Fig B: Application with G2500N Over Fascia Vent, trussed roof pitched <math><15^\circ</math>

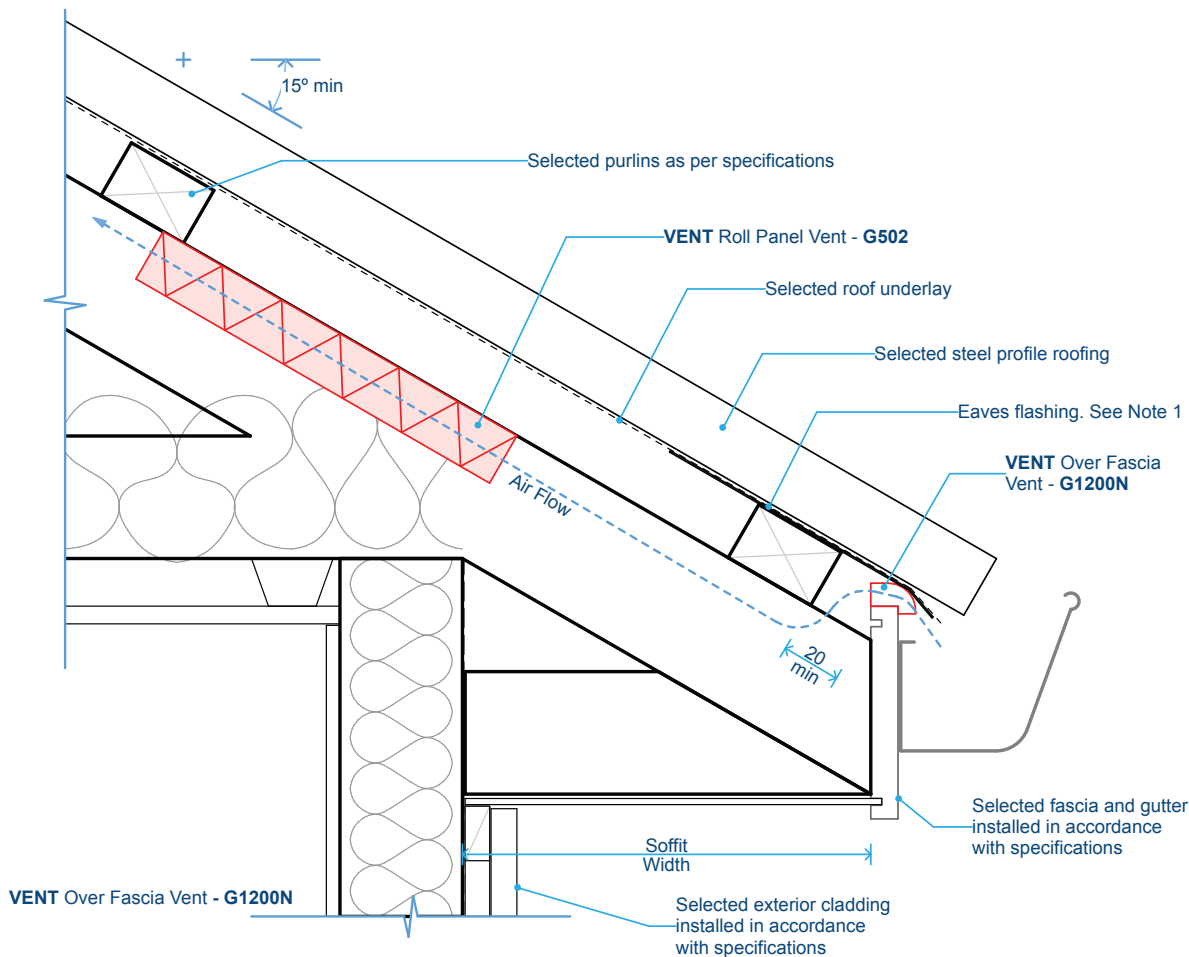

Note: Diagrams are for guidance purposes only. The overall design is the responsibility of the designer as there are often other factors to consider.